Oxford Police Department

Flow Chart

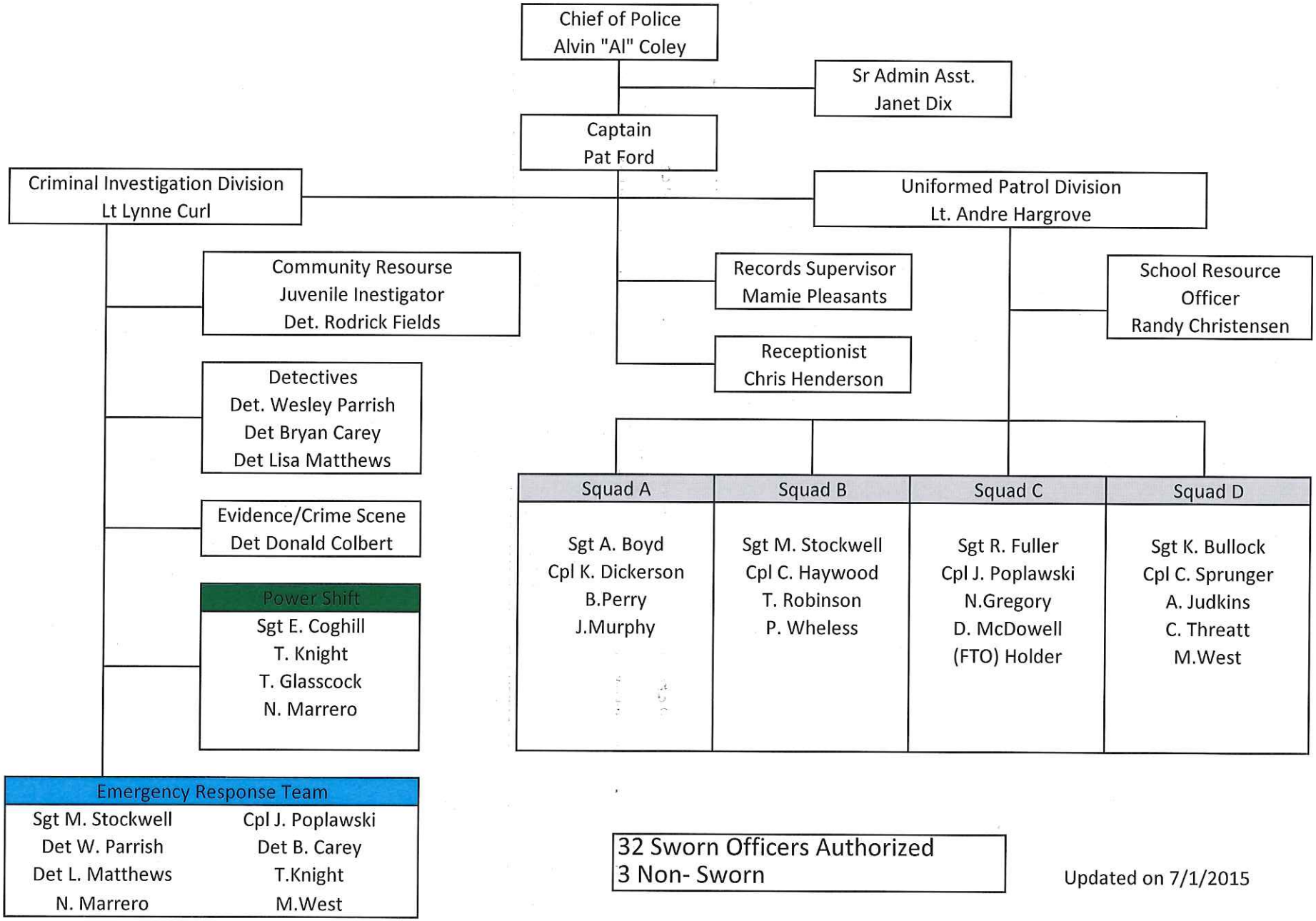

32 Sworn Officers Authorized
3 Non- Sworn

Updated on 7/1/2015